Concert

# HOLD ON
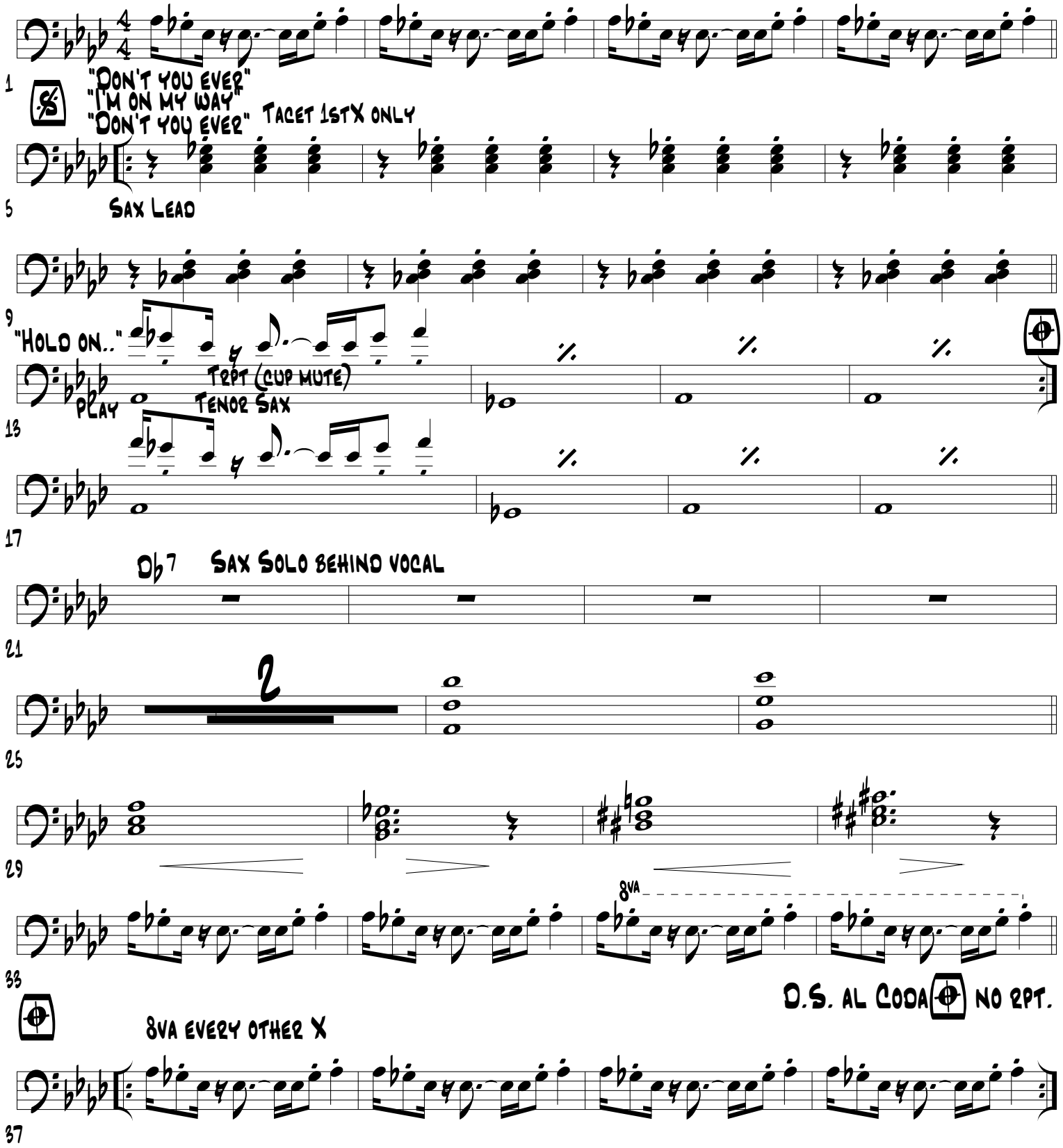
## Sam and Dave